



**Scottish  
Water**

Trusted to serve Scotland

# Taking care of your Sewer Network in Pittenweem – Project Update.

## Important Scottish Water Information

Address  
Address  
Address  
Address  
Postcode

We are continuing our sewer improvement works in East Shore. This newsletter is to provide an update on progress and the next phases of the works.

### Update: Site Compound Mid-Shore:

We are acutely aware of the impact our works are having in the harbour area. With restrictions to car parking causing disruption.



Image: Current Site Compound on Mid Shore

Our current site compound on Mid-Shore occupies part of the public car parking area.

We have been liaising with Fife Council regarding the possibility of creating some alternative parking for residents.

During this process we have looked at various options to facilitate this and we have agreed with Fife Council to relocate our Site Compound away from Mid-Shore. This will allow us to restore the Mid-Shore Parking and ease some of the parking pressures in the area for the remainder of our works.

Due to time constraints regarding the start of the work in East Shore, we weren't able to have this arrangement in place ahead of the works starting in January. This is why Mid-Shore was used for the site compound at start of the works.

### New Site Compound Location:

We have agreed with Fife Council to relocate the site compound to a section of the playing fields just behind Pittenweem Cemetery (See overleaf for location details). This will be accessed via David Street.

Most of the major plant vehicles will remain down within the working area at East Shore with mainly light vehicles (cars & vans) accessing the new site compound.

The new site compound will consist of a number of site cabins and will be securely fenced off with CCTV cameras in place.

Some preparatory works will be required to the ground before the compound is relocated from Mid-Shore. This will be carried out during week commencing **1<sup>st</sup> April 2024**.

### Works Update:

Works in East Shore are continuing to progress, with work now underway on the new outfall in the outer harbour.

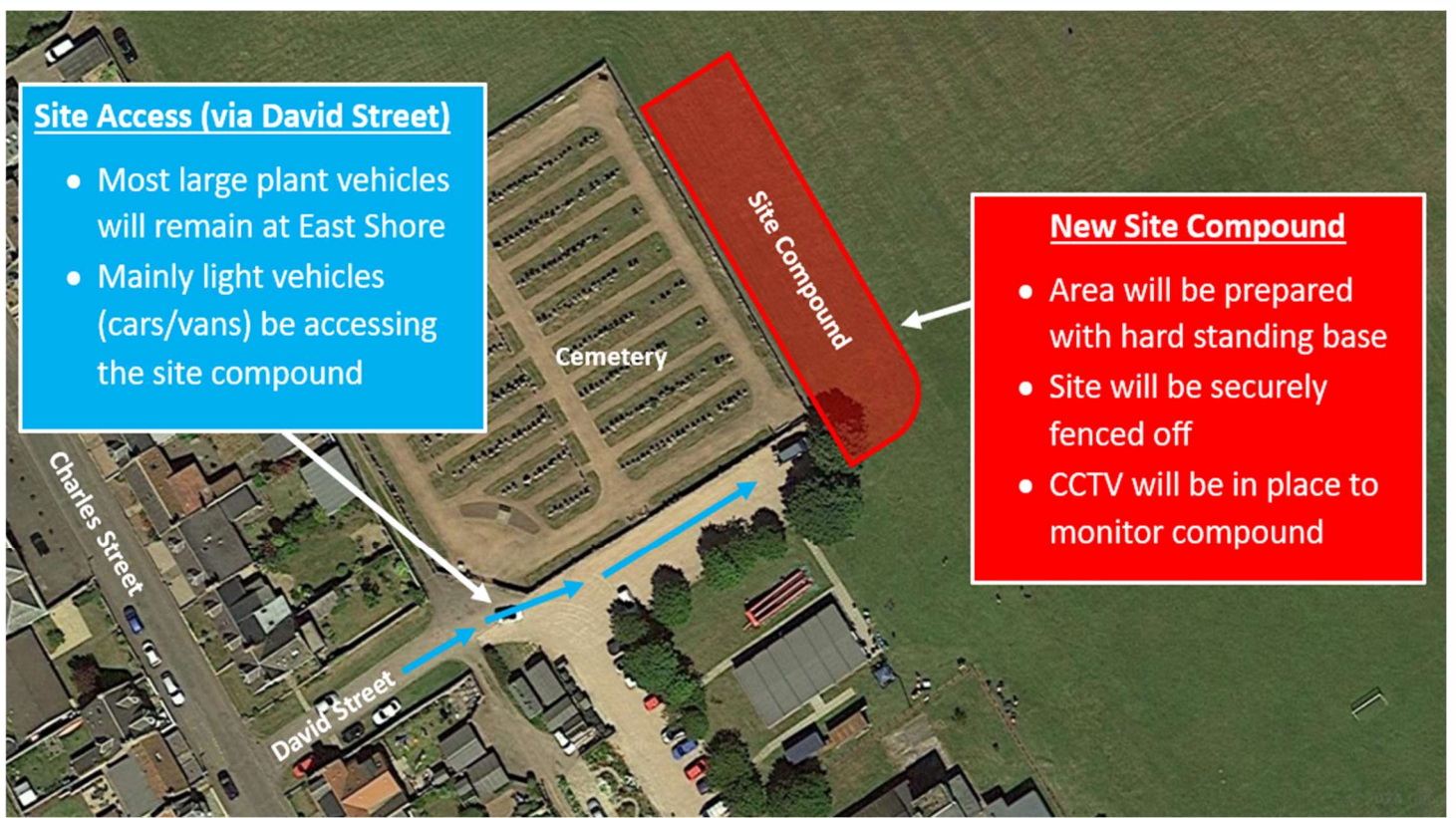

### Site Access (via David Street)

- Most large plant vehicles will remain at East Shore
- Mainly light vehicles (cars/vans) be accessing the site compound

### New Site Compound

- Area will be prepared with hard standing base
- Site will be securely fenced off
- CCTV will be in place to monitor compound

Image: New Site Compound Location

### New CSO Chamber:

Work is progressing on the new CSO chamber in East Shore, and we will soon be in a position to carry out the delivery and installation of the new chamber.

This will be carried out from week commencing **8<sup>th</sup> April 2024** over approx. **2 weeks**.

The CSO delivery will happen in 2 stages.

- Stage 1 – Delivery & Installation of Base and chamber walls
- Stage 2 (approx. 1 week later) – Delivery & Installation of the Chamber Cover slab.

For both delivery days we will need to use a crane to move the chamber parts into place.

This will mean some additional localised disruption in The Gyles for those days when the chamber is being delivered.

Our site team will speak to residents in The Gyles in advance.

**Traffic Management:** The current localised traffic management and parking restrictions will continue in East Shore during the works. Please follow all signs in place.

Your continued cooperation regards this is really appreciated.

**Project Information:** Further information about our project can be found at [www.scottishwater.co.uk/Pittenweem](http://www.scottishwater.co.uk/Pittenweem)

**We thank you for your continued patience, co-operation and understanding whilst we continue these essential works.**

**If you have any further queries, please contact Scottish Water customer helpline on 0800 0778778 quoting 'Capital/505339/CWA/Pittenweem'.**

Yours Sincerely  
*Clive Duncan*

Customer Manager  
Caledonia Water Alliance

 [scottishwater.co.uk](http://scottishwater.co.uk)

 [/scottishwater](https://www.facebook.com/scottishwater)

 [@scottish\\_water](https://twitter.com/scottish_water)